

to my nephew Gilberto Nazareth

Brejeiro

(Coquettish)

Tango

Ernesto Nazareth

1893

CD tracks 2&16

Form: A B A

♩ = c. 87

A

F# F#/A# C#7/G# C#/B

bass

F# F#/A# C#7/G# C#/B F# F#/A# C#7/G# C#/B F# F#/A#

solo

C#7/G# C#/B F# F#/A# C#7/G# C#/B A7 A#/G# D#m/F# D#m

f

G#7 G#/F# C#7/F C#7 F#/A# G#m/B G#m C#7

f

ff

F# F#/A# C#7/G# C#/B F# F#/A# C#7/G# C#/G#

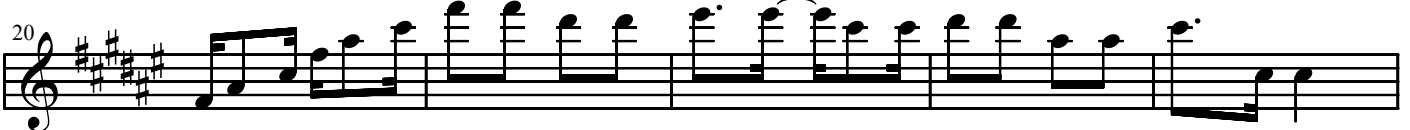

delicately

p

F# F#/A# C#7/G# C#/B F# F#/A# C#7/G# C#/B

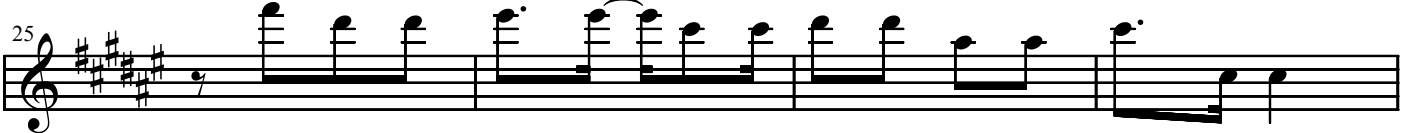

p

A#7 A#/G# D#m/F# D#m G#7 G#/F# C#7/F C#7

29

F#/A# G#m/B G#°/B C#7/G# C#7 F# G#7

33

B C# G#7/D# G#7 C# G#7 C#

37

Fm/C C7/G C7 Fm G#7/D# C#

42

G#7/D# G#7 C# G#7 C# F7/C

46

A#m F#6 C#/G# G#7 C# F F

50

D.C. al \oplus